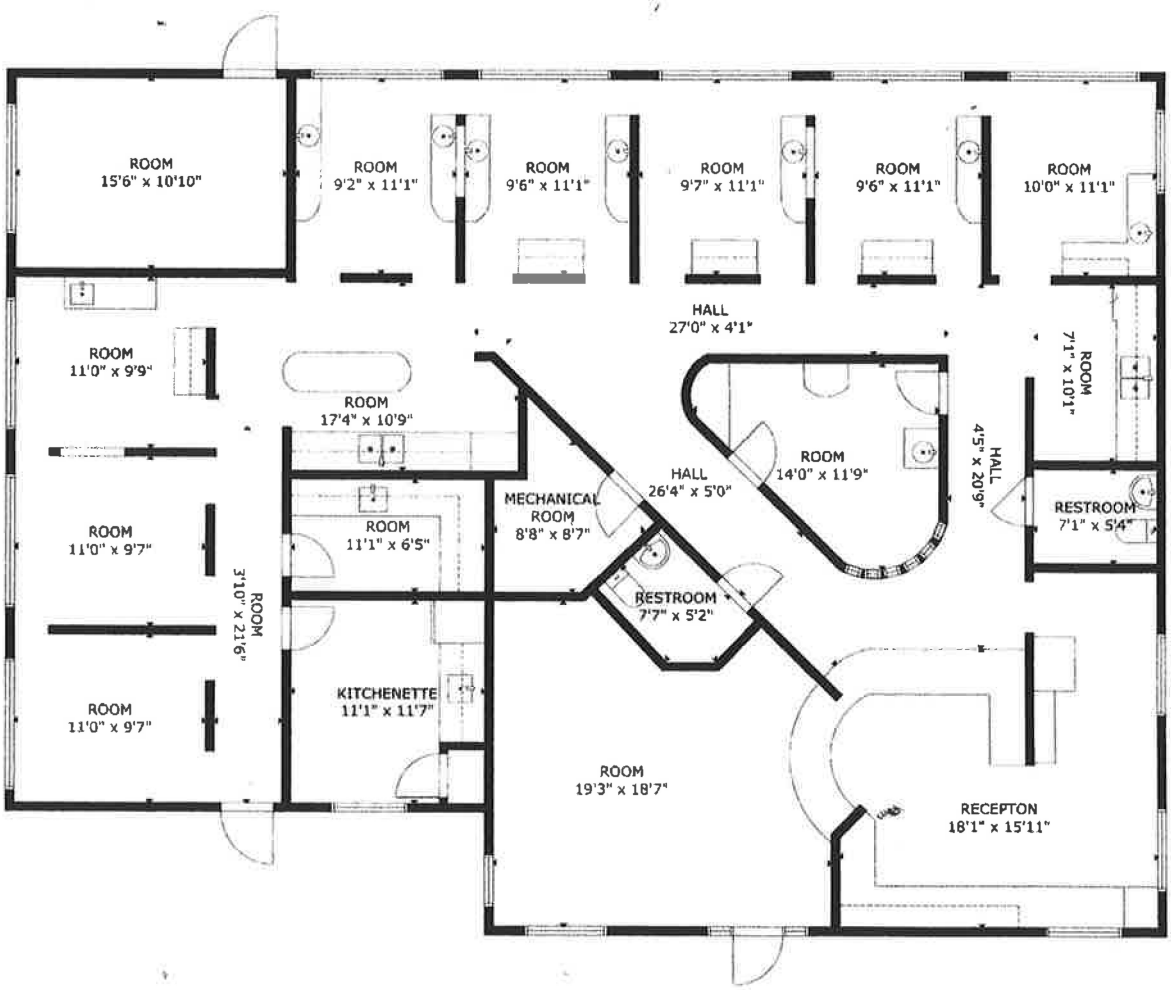
ROOM
15'6" x 10'10"
ROOM
9'2" x 11'1"
ROOM
9'6" x 11'1"
ROOM
9'7" x 11'1"
ROOM
9'6" x 11'1"
ROOM
10'0" x 11'1"
HALL
27'0" x 4'1"
ROOM
11'0" x 9'9"
ROOM
17'4" x 10'9"
ROOM
7'1" x 10'1"
ROOM
14'0" x 11'9"
HALL
4'5" x 20'9"
HALL
26'4" x 5'0"
MECHANICAL
ROOM
8'8" x 8'7"
ROOM
11'1" x 6'5"
RESTROOM
7'1" x 5'4"
ROOM
11'0" x 9'7"
RESTROOM
7'7" x 5'2"
ROOM
3'10" x 21'6"
KITCHENETTE
11'1" x 11'7"
ROOM
11'0" x 9'7"
ROOM
19'3" x 18'7"
RECEPTON
18'1" x 15'11"